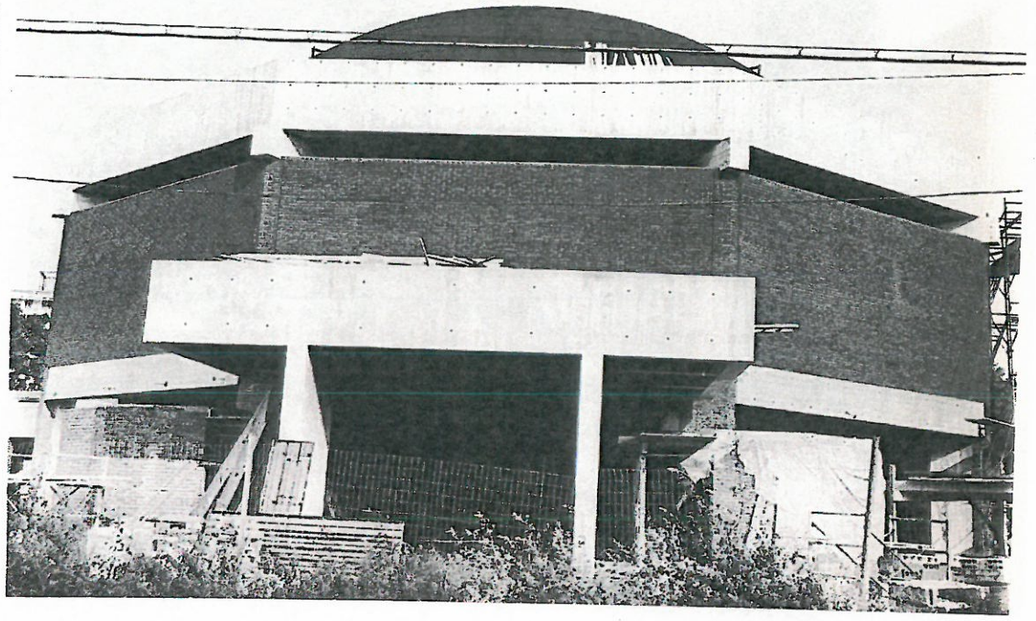

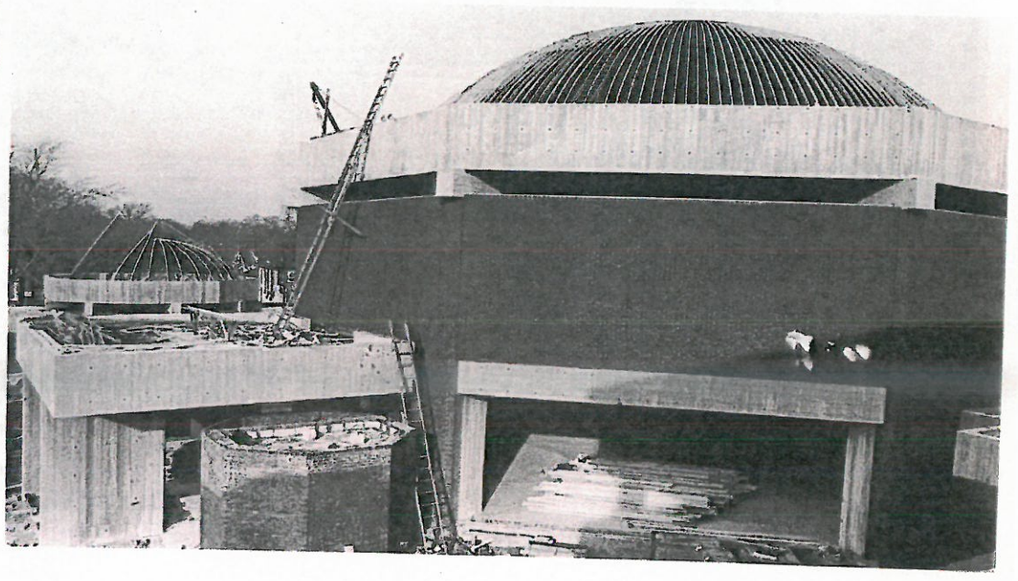

Saint Nicholas Celebrates 60 Years
1955-2015

BUILDING ST. NICHOLAS

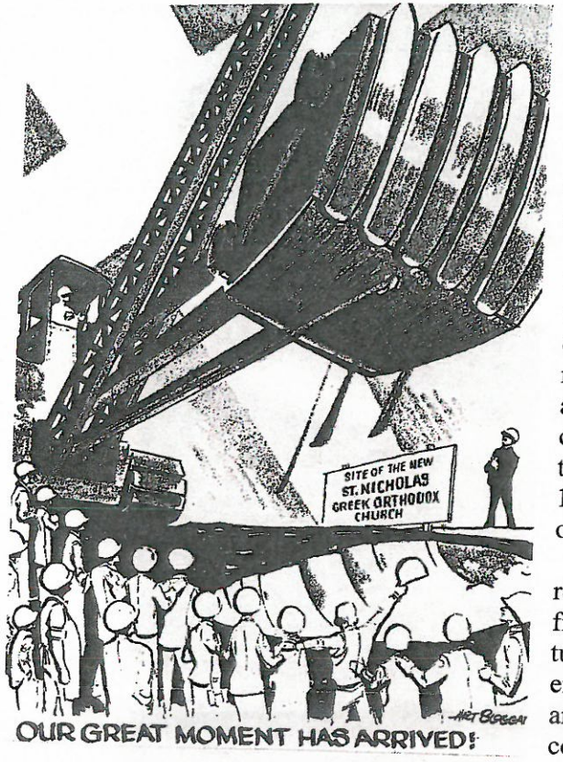

Feb.9, 1969-the model was presented to the community.

March 1968 saw the firm of Rado and Rado commissioned to design the facilities so that construction could commence.

April 22, 1969 the contract was signed with the firm of John Baranello and Son for $1,406,000 to build the Church.

In the Spring 1969 issue of The Argus, James Canellos Chair and Gregory Xikes, co-chair of the Technical Subcommittee had this comment," Baranello and Co. are an old reliable firm who enjoy an excellent reputation and we are confident that they will do a competent and professional job…anticipating that the work will be completed by September 1970 in time to celebrate the 15th anniversary of the founding of our community."
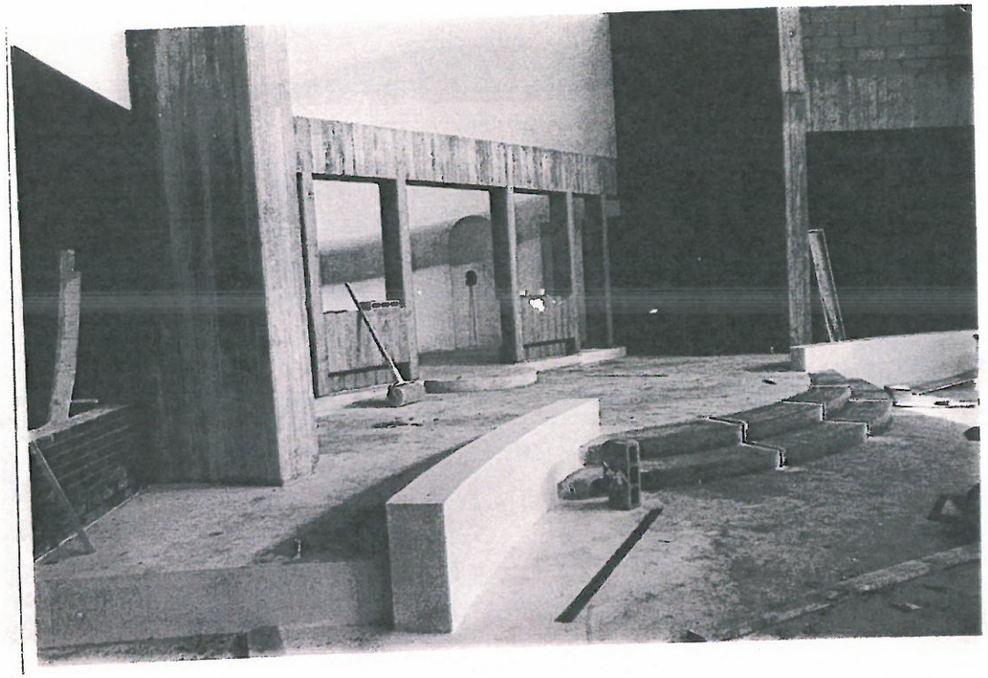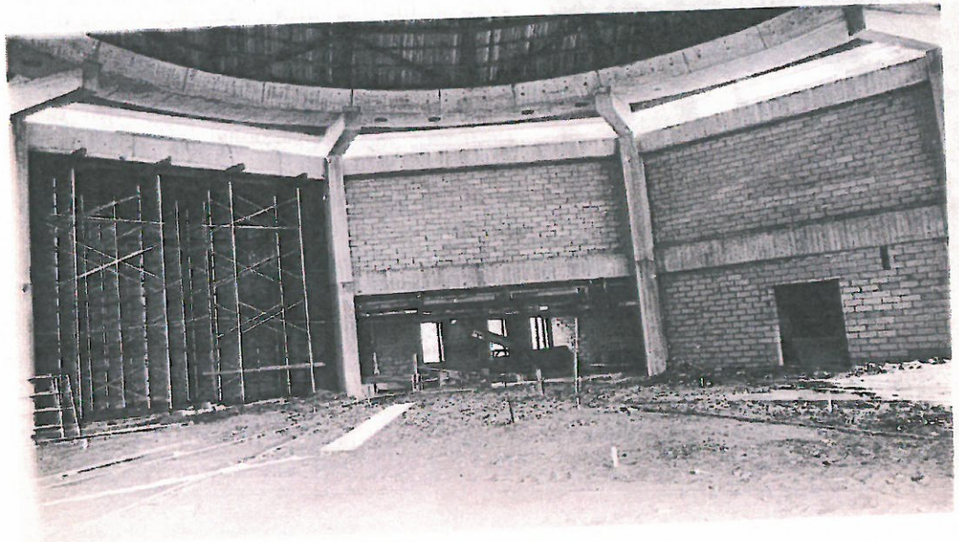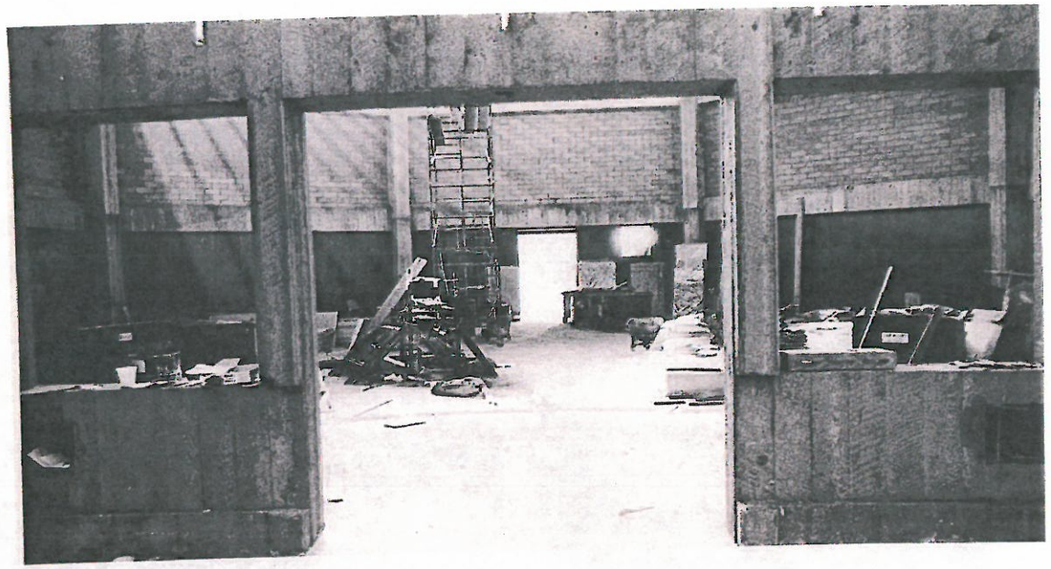
"The community had reached a point of no return..excavation has now begun and we now find ourselves committed to a road that has no turning back. We have bound ourselves in enormous debt." The fundraising at that date amounted to $400,000. This allowed the construction to begin."